

VII
SONATE

à doi,

Violino & Viola da gamba,

con

Cembalo

Opera prima, Hamburg 1694(?)

Dietrich Buxtehude

1637 – 1707

Published by Johan Tufvesson.

Non-commercial copying welcome

Revision : 1.15

Sonata V

Dietrich Buxtehude
(c. 1637–1707)

Vivace

4

6

9

12

15

18

21

24

27

30

32

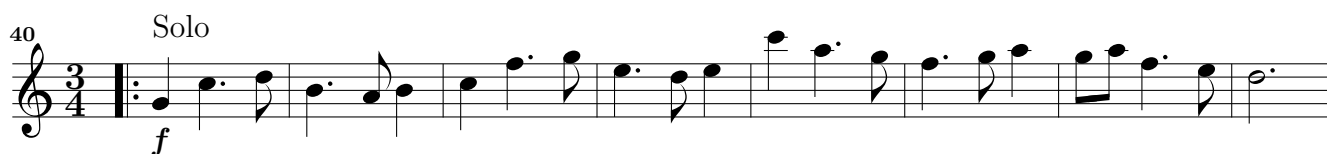
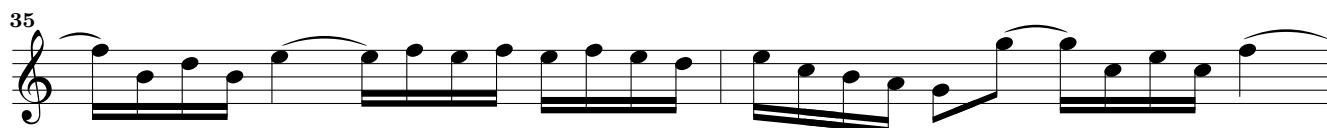
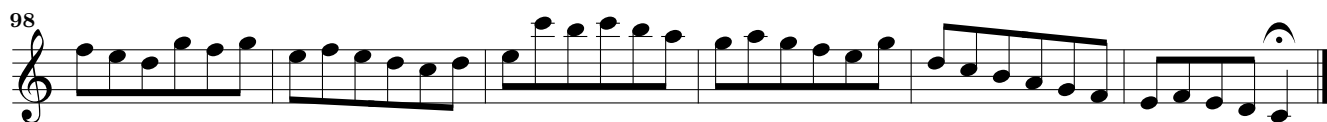
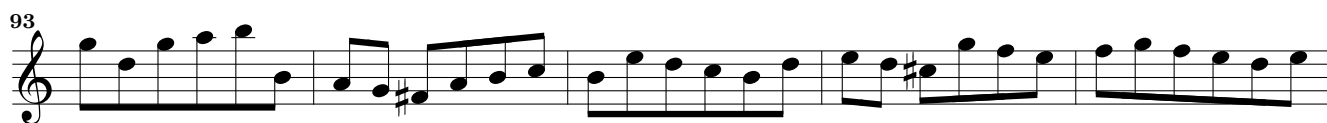
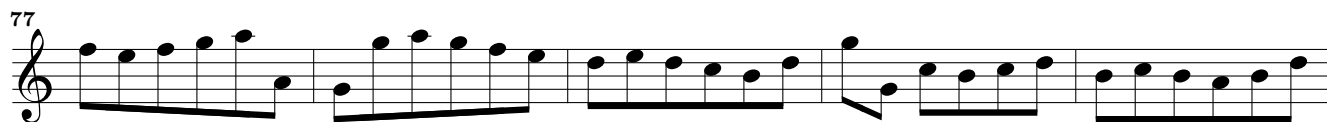
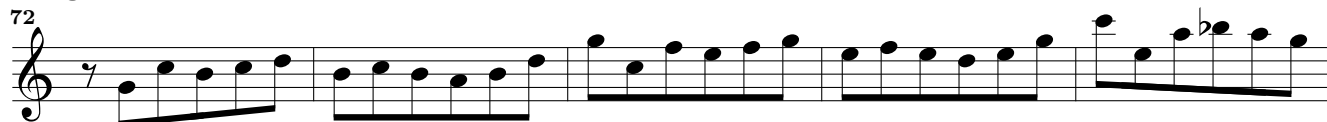
**Allegro**

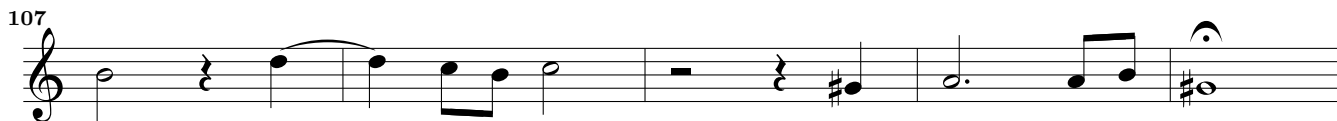
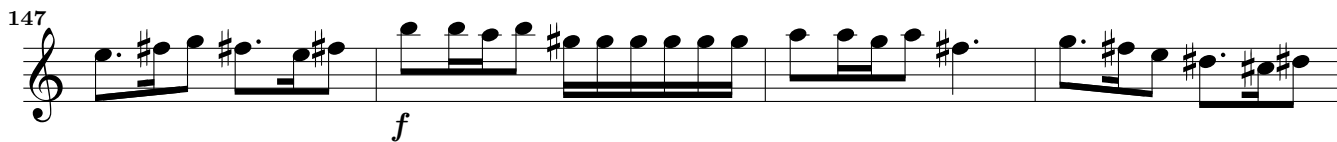
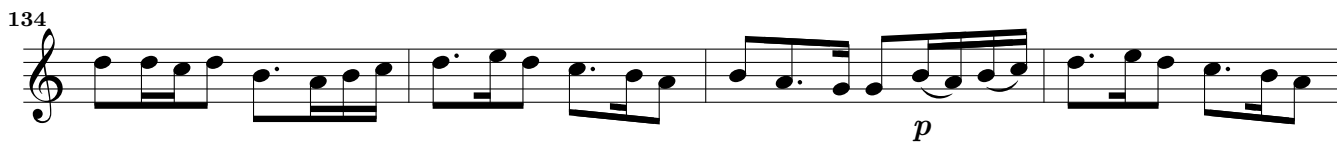
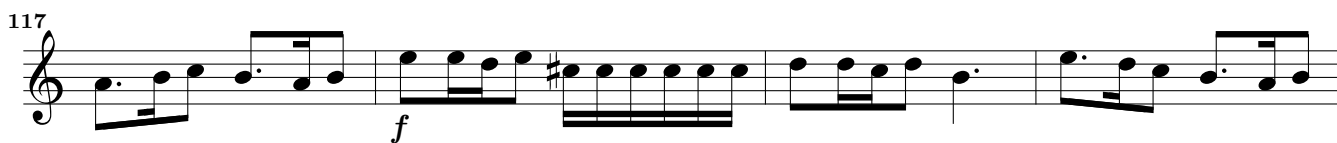
Largo*Allegro*

151

155

159

164

Adagio

169

172

176

179

182

185

188

191

194

197

199

202

204

207

210

212

215

217

220

223

p
